

WARNING :

OWNERSHIP OF DOCUMENTS NOTICE
DRAWINGS AND SPECIFICATIONS.

As instruments of service, are the exclusive property of the architect whether the project for which they were prepared is executed and constructed or not. These documents are not to be reproduced in any form or by any means, electronic or mechanical, including photocopying, recording, or by any information storage and retrieval system, without the prior written permission of the architect. Any extensions or additions or alterations to the original project except by written authorization and permission from and agreement with the architect.

DRAWINGS MUST NOT BE SCALED.

CONTRACTOR MUST CHECK AND VERIFY ALL DIMENSIONS SPECIFICATIONS AND DRAWINGS ON SITE AND REPORT ANY DISCREPANCIES TO THE ARCHITECT PRIOR TO PROCEEDING WITH ANY OF THE WORK.

NOTES

3	21-08-07P REVISED PLANS
2	12-09-08 ISSUED FOR CONTRACT
1	12-09-08 1P REVISED PLANS

REVISIONS

tatemarchitectsinc

46 Vermont Industrial Park
Wilmington, Vermont 05393-1111
tatemarchitectsinc@earthlink.net

PROJECT:
**EMERALD PALM
ESTATES**

ADDRESS:
PARISH:

DRAWING TITLE:
**ELEVATIONS
TYPICAL CONDO
BLOCK**

DRAWN BY:
DATE:

SCALE:
3/8"=1'-0"

JOB NO.

SHEET NO.
A6

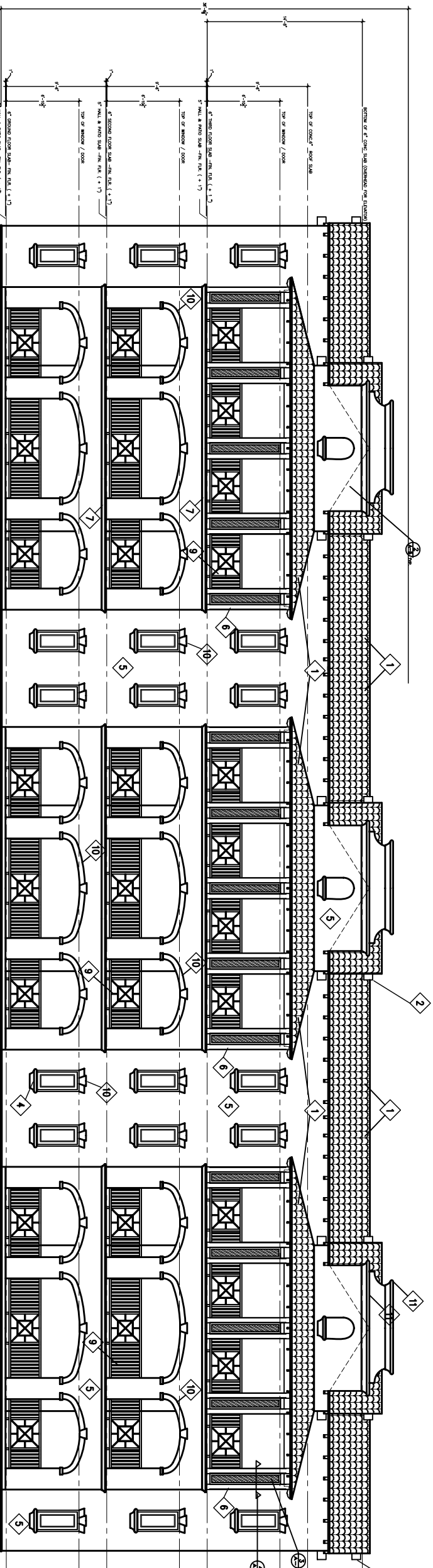

POOL ELEVATION

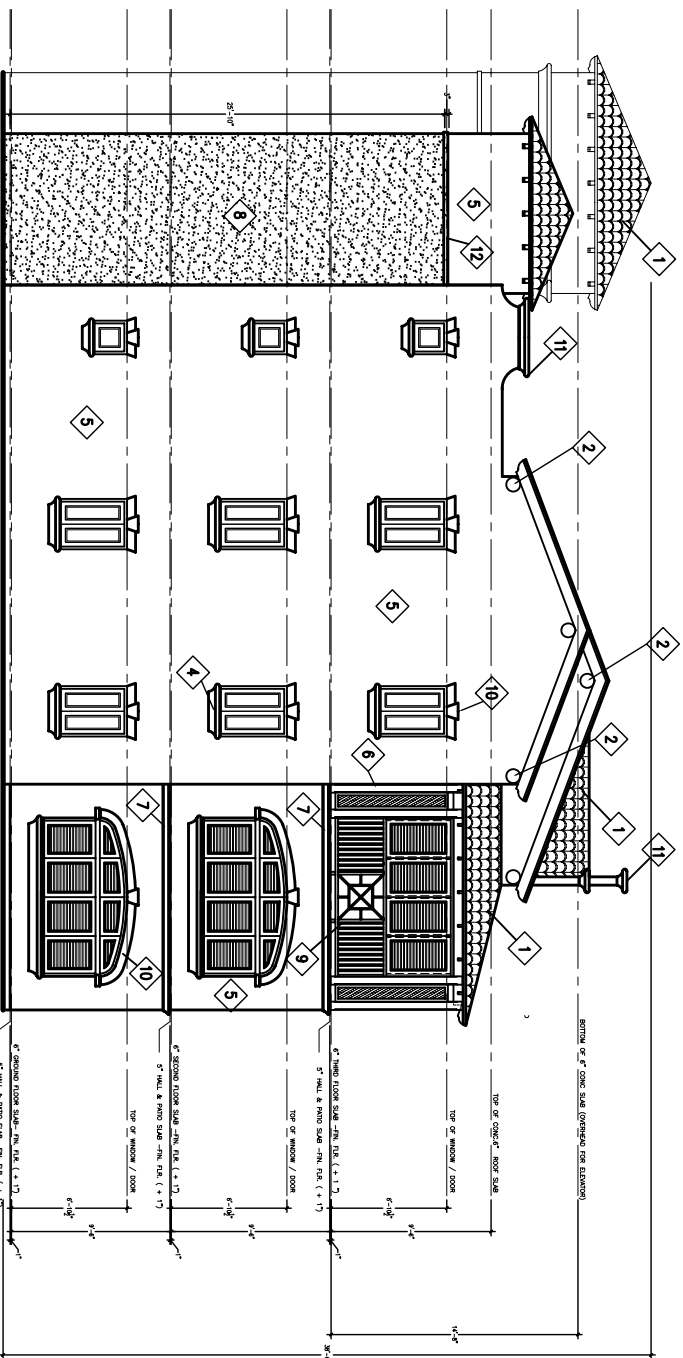

SIDE ELEVATION

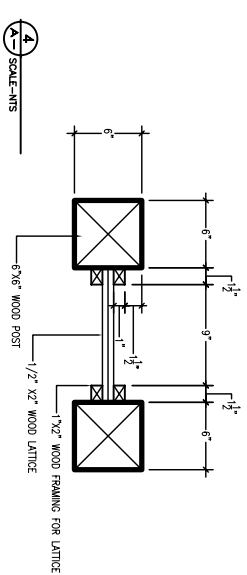
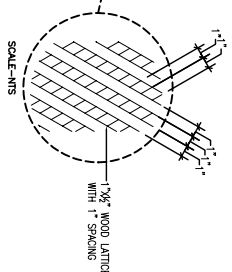
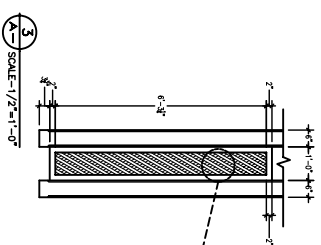

NOTE SCHEDULE

- 1 CLAYTONE SPANISH ROOF TILES
- 2 10" DECORATIVE POST ENDS
- 3 1" X 6" CONCRETE MOLDING WITH 3MM TROWEL PLASTIC FINISH
- 4 CONCRETE MOLDING SILL WITH 3MM TROWEL PLASTIC FINISH AND 3/4" DRIP EDGE
- 5 SMOOTH CONCRETE RENDER PAINTED WITH 1 COAT PRIMER AND 2 COATS PAINT - COLOUR TO BE SELECTED BY ARCHITECT
- 6 5/8" WOOD POST WITH LATTICE DETAIL STAINED WITH NATURAL STAIN FINISH
- 7 5" CONCRETE MOLDING WITH 1/2" DRIP EDGE WITH 3MM TROWEL PLASTIC FINISH-NATURAL COLOUR
- 8 WALL RENDERED WITH 3MM TROWEL PLASTIC FINISH- NATURAL CORAL COLOUR- SHOWN AS 
- 9 WOOD RAILS AND POCKETS (7/16" APART) @ 3'-6" HIGH- PAINTED PAINTED
- 10 1" X 6" CONCRETE MOLDING WITH 3MM TROWEL PLASTIC FINISH
- 11 CONCRETE MOLDING WITH 3MM TROWEL PLASTIC FINISH
- 12 3" CONCRETE MOLDING WITH 3MM TROWEL PLASTIC FINISH